

it1[®] SOFTSTANDARD

SOFT RIDE, STANDARD CONSTRUCTION



FEATURES

- The full size North American profile results in longer wear, greater ground clearance and increased stability
- A Premium North American construction with a 70/30 rubber to friction stock ratio
- Precision interference fit eliminates spinning in all but the highest torque applications
- Ideal construction for skid steer applications
- A soft riding, full size tire that is cost-competitive with smaller European tires
- Rugged tread design for maximum traction on all surfaces
- Concave sidewall improves shock absorption

ASTM TEST

	TREAD	BASE
TENSILE STRENGTH P.S.I.	2700	Base material is a quality engineered compound reinforced with high tensile nylon.
300% MODULUS P.S.I.	1600	
ELONGATION%	500	
HARDNESS SHORE A	65	
BAYSHORE RESILIENCE%	40	
TEAR DIE.C P.L.I.	300	

DEFLECTION CURVE

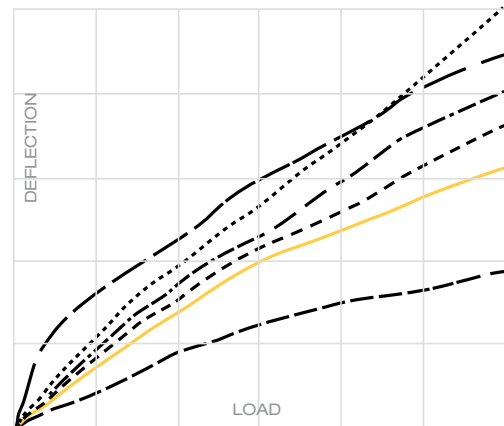

- PNEUMATIC tire at 100 p.s.i.
- SOFTUFF®
- PNEUMATIC tire at 125 p.s.i.
- · - · - EUROSOFT®
- SOFTSTANDARD®
- CONVENTIONAL NORTH AMERICAN STANDARD

CONSTRUCTION

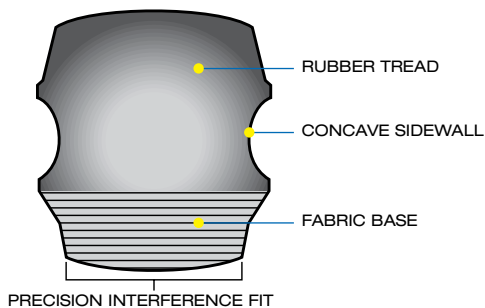



SOFTSTANDARD

SOFT RIDE, STANDARD CONSTRUCTION

SPECS

SIZE	RIM	T.D.	O.D.	T.W.	CAP.	Wt.
400x8	2.50	R	16.0	5.12	1940	26
400x8	2.50	T	15.5	4.12	1750	26
400x8	3.00	R	16.0	5.12	2325	22
400x8	3.75	R	16.0	5.12	2906	28
500x8	3.00	T	17.9	5.12	2670	33
500x8	3.25	T	17.9	4.12	2900	40
500x8	3.50	T	17.9	5.12	3120	40
500x8	3.75	T,R	17.9	5.12	3340	37
500x8	4.00	T	17.9	5.12	3565	41
500x8	4.25	T,R	17.9	4.12	3790	39
500x8	4.50	T	17.6	5.12	4010	39
600x9	4.00	T	21.4	5.75	4230	39
650x10	5.00	T	23.4	6.87	5810	78
650x10	5.50	T	23.4	6.87	6390	83
750x10	5.00	T	25.4	7.37	6460	119
750x10	5.50	T	25.4	7.37	7105	116
700x12	5.00	T	27.0	6.87	6640	104
700x12	6.50	T	27.0	6.87	8630	128
700x15	5.50	T	28.8	7.62	7905	123
700x15	6.00	T	28.8	7.62	9340	142
700x15	6.50	T	28.8	7.62	9340	143
750x15	5.50	S,T	30.0	7.87	8125	149
750x15	6.50	S,T	30.0	7.87	9600	175
750x15	5.50	T	32.0	7.87	8630	190
750x15	6.50	T	32.0	7.87	10195	189
815x15	6.50	T	27.7	8.37	8360	135
815x15	7.00	T	27.7	8.37	9000	123
825x15	5.50	T	33.5	8.62	9200	232
825x15	6.50	T	33.5	8.62	10875	208
650x16	5.50	T	29.5	7.62	6545	131
750x16	5.50	T	32.0	7.87	8615	175
750x16	6.00	T	32.0	7.87	9400	179
825x20	5.50	T	37.9	7.62	10115	261
900x20	6.50	T	39.5	9.87	1320	333
900x20	7.00	T	39.5	9.87	14220	384

SPECS

SIZE	RIM	T.D.	O.D.	T.W.	CAP.	Wt.
900x20	7.50	T	39.5	9.87	15235	384
900x20	8.00	T	39.5	9.87	15650	346
1000x20	6.50	T	41.0	10.37	13825	400
1000x20	7.00	T	41.0	10.37	14890	400
1000x20	7.50	T	41.0	10.37	15755	400
1000x20	8.00	S,T	41.0	10.37	17015	400
1200x20	8.00	T	43.0	11.12	18605	477
1200x20 WP	8.00	T	43.0	11.50	18605	495
1200x20	8.50	T	43.0	11.12	19770	461
1300x20	10.00	S	46.0	13.00	24100	714
1200x24	8.00	T	48.3	11.78	19835	625
1200x24	8.50	T	48.3	11.75	20700	500
1200x24	10.00	T	48.3	11.75	24790	625
1400x24	10.00	T	51.2	12.00	26130	769
1400x24 WP	10.00	T	51.2	12.50	26130	850
16x5-8	3.75	R	16.0	5.75	2870	30
16x5-8	4.25	R	16.0	5.75	3455	32
18x7-8	4.33	T	18.0	5.75	4695	41
18x9-8	7.00	T	18.0	8.37	5070	70
21x8-9	6.00	T	20.7	7.75	6190	82
23x9-10	6.50	T	23.4	8.30	7525	106
250x15	6.50	T	27.7	8.37	8360	135
250x15	7.00	T	27.7	8.37	9000	168
250x15	7.00	S	28.6	8.70	9615	168
250x15	7.50	T	27.7	9.25	9640	155
250x15 WP	7.00	T	27.5	9.00	9000	150
350x15	8.00	T	33.5	11.50	13190	277
28x9-15	6.50	T	27.7	8.37	8360	135
28x9-15	7.00	T	27.7	8.37	9000	123
28x9-15 WP	7.00	T	27.5	9.10	9000	148
28x12.5-15	9.75	T	27.8	10.75	12850	172
300x15	8.00	T	32.0	10.21	12190	260
300x15 WP	8.00	T	32.2	12.10	13190	280
32x12.1-15	9.75	T	32.0	10.92	15745	270
33x12.1-15	9.75	T	33.5	11.50	15745	270

COMPOUNDS

EL	ELECTRIC
HPNM	HIGH PERFORMANCE NM

	TOUGH APPLICATIONS	
OR	SC	OIL RESISTANT/STATIC CONDUCTING

LEGEND

R - Ribbed
S - Smooth
T - Traction

